

55

55

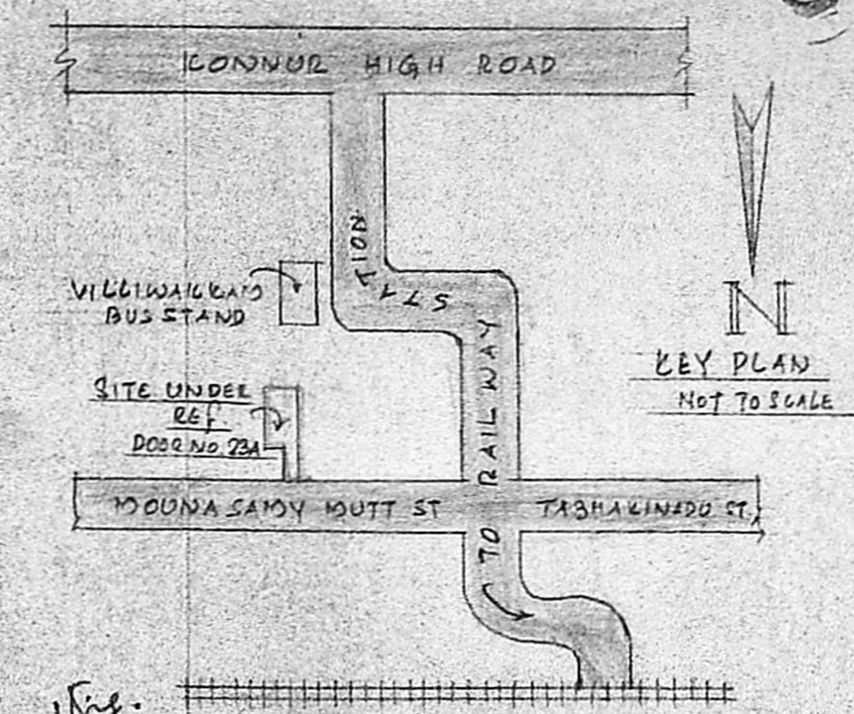
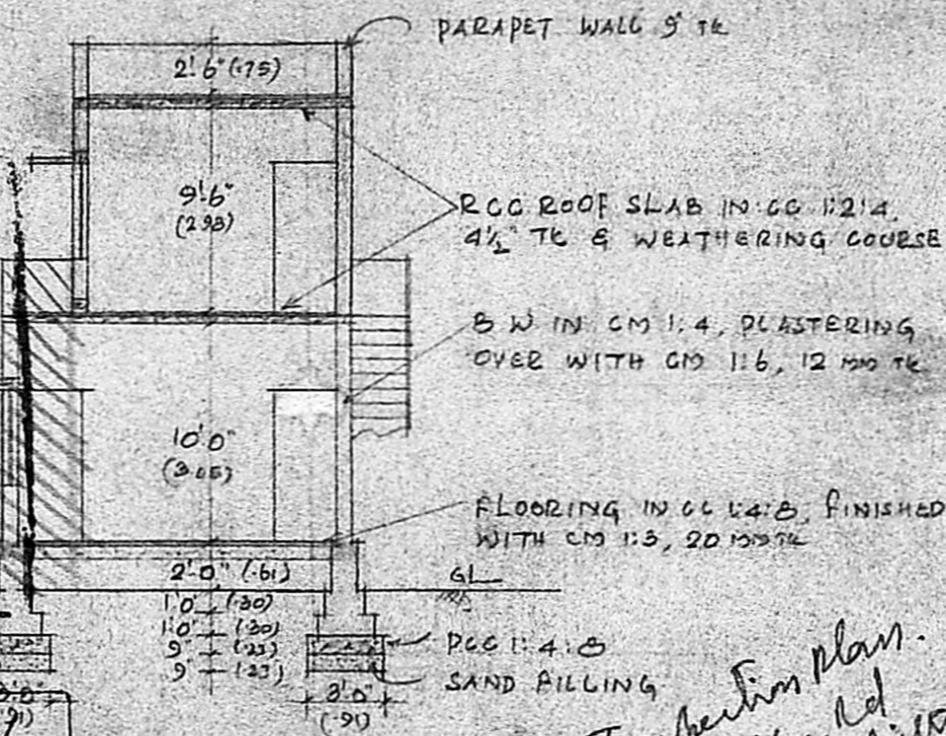
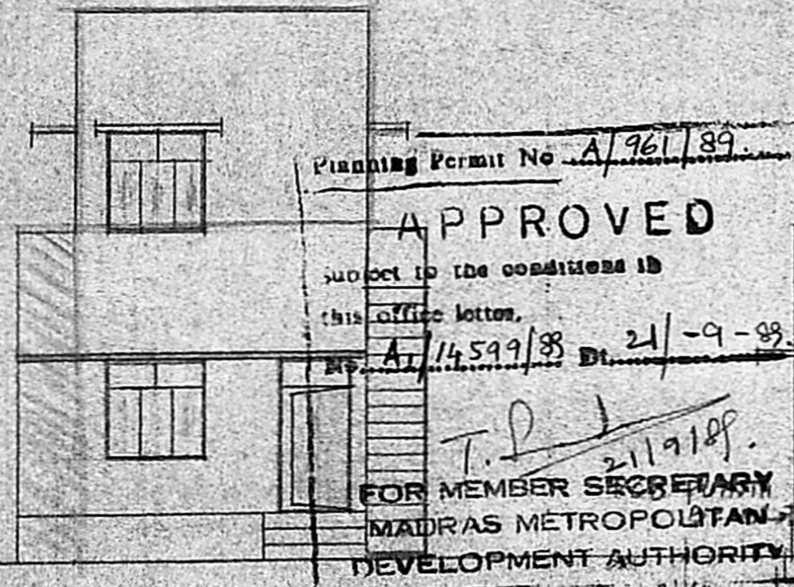

ELEVATION MMDA [1]/PP NO. 7
 C No. A/14599/88
 ASSL.
 Secretary
 PART I
 PART I

SECTION ON AB

*Implication plan.
 15' Public Rd
 Streetlights Existing.*

Existing

JOINERY DETAILS			REFERENCE:
D	DOOR	3'0" x 7'0" 0.91 x 2.13	REGULARISATION
D ₁	"	2'6" x 6'6" 0.75 x 1.98	PROPOSED
W	WINDOW	4'0" x 4'6" 1.22 x 1.37	BOUNDARY
W ₁	"	3'0" x 4'6" 0.91 x 1.37	ROADS
V	VENT.	3'0" x 2'0" 0.91 x 0.61	

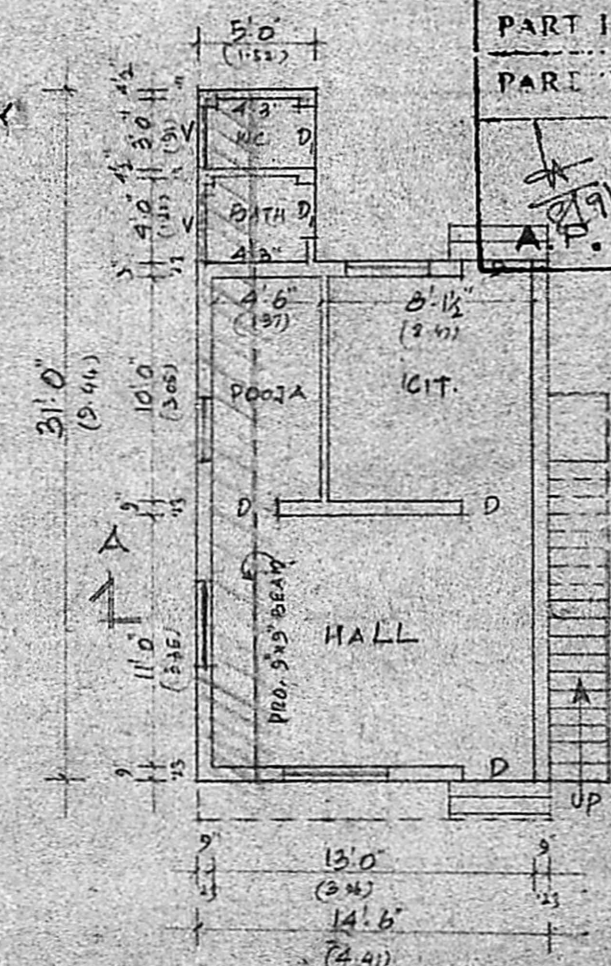

GROUND FLOOR PLAN

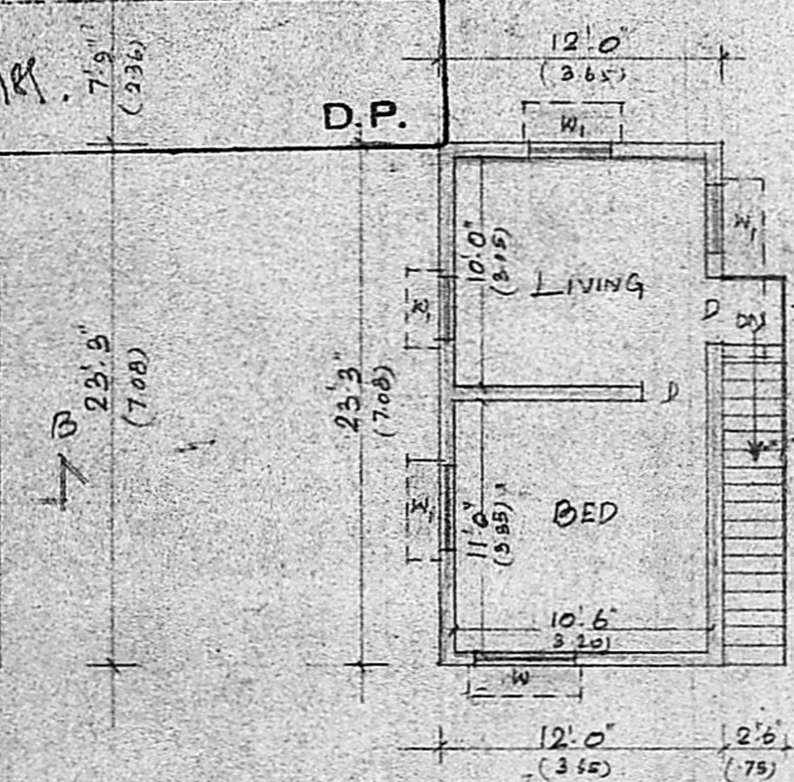

FIRST FLOOR PLAN

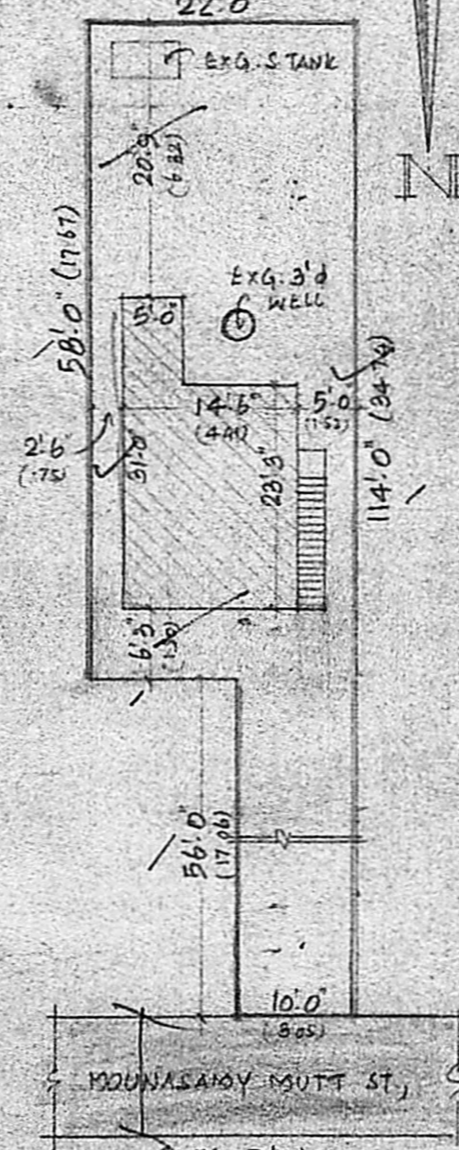

SITE PLAN (1:200)

PLAN SHOWING THE REGULARISATION AND ADDITIONS TO THE EXG. BUILDING AT DOOR NO. 23.A, MOUNA SAMY MUTT STREET, VILLIWAKKAM - MADRAS-49 S. NO. 347 - DIVISION NO 32

PREVIOUS PLAN SANCTIONED IN DPA NO. 729/85 & BA NO. 65/86 Dt. 30.1.86

SCALE: 1 INCH = 8 FEET (1:100)

V. Srinivasalu
V. SRINIVASALU, L.C.E.
 Asst. Executive Engineer (Retd)
 Consulting Civil Engineer,
 REGD. No. 270.
CLASS I LICENSED SURVEYOR
 CORPORATION OF MADRAS
 No. 60, Valluvar Road,
 ARUMBAKKAM, MADRAS-104

OWNERS
 LICENSED SURVEYOR